

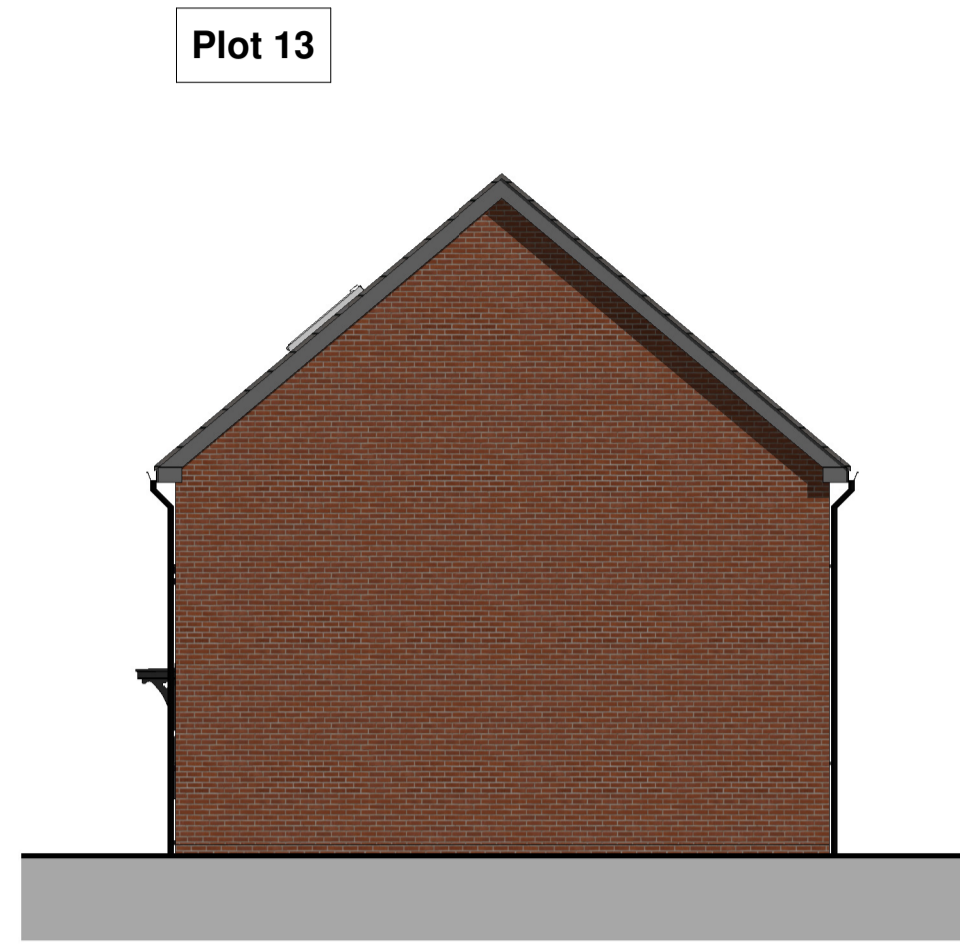

South East Elevation
1 : 100



North East Elevation
1 : 100



North West Elevation
1 : 100

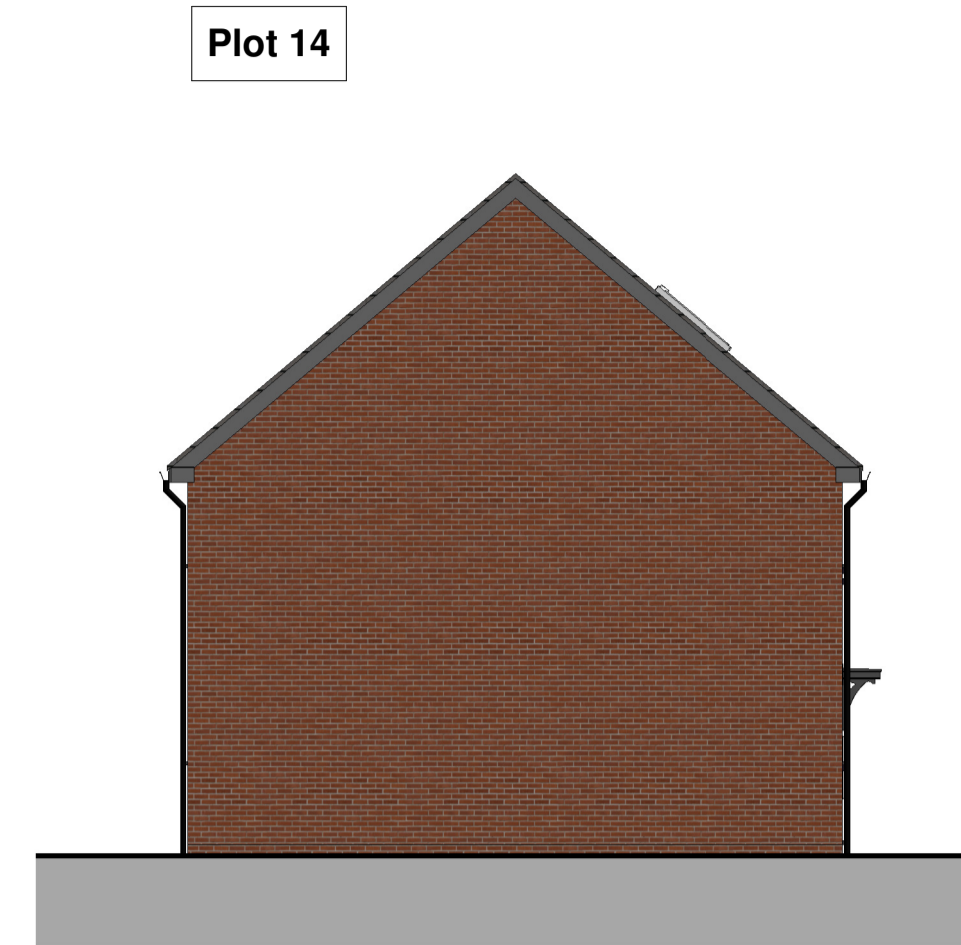

South West Elevation
1 : 100

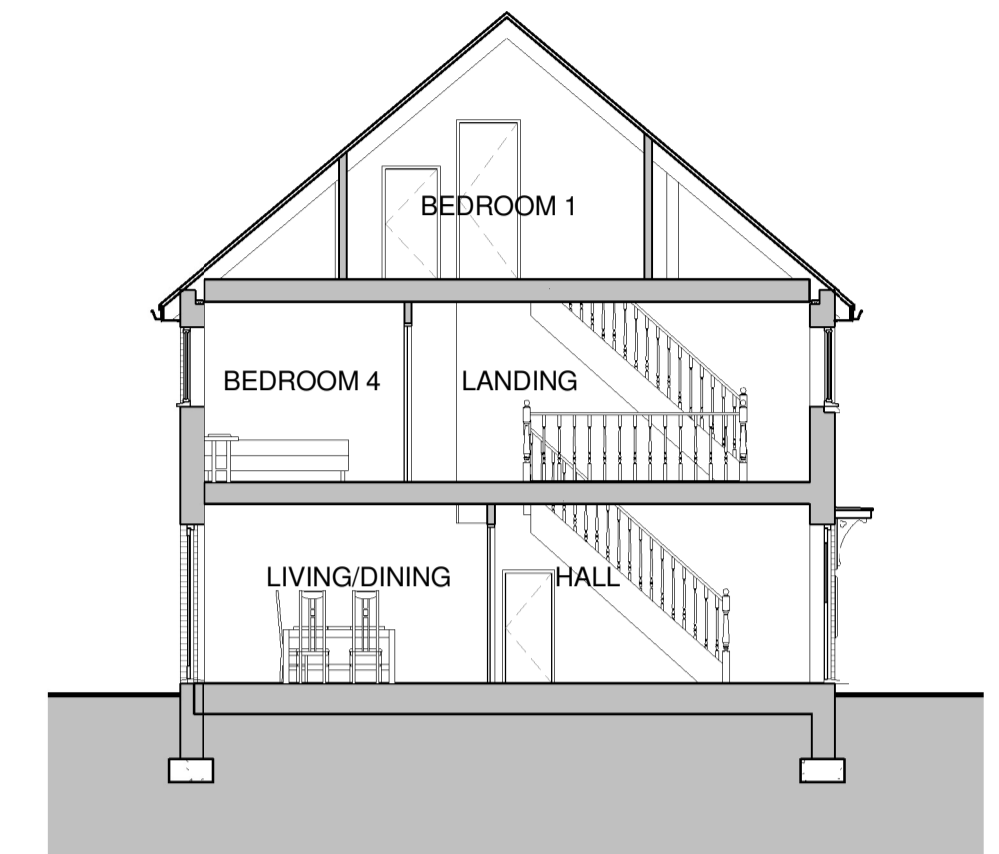

Section A
1 : 100

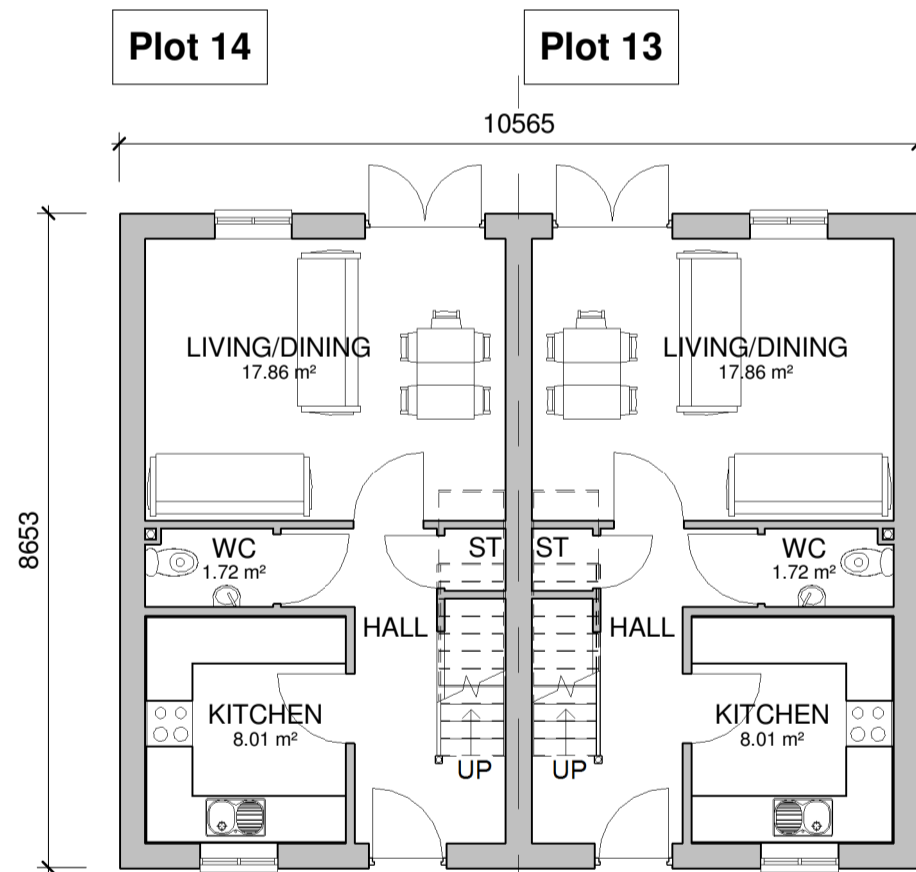

Ground Floor Plan
1 : 100

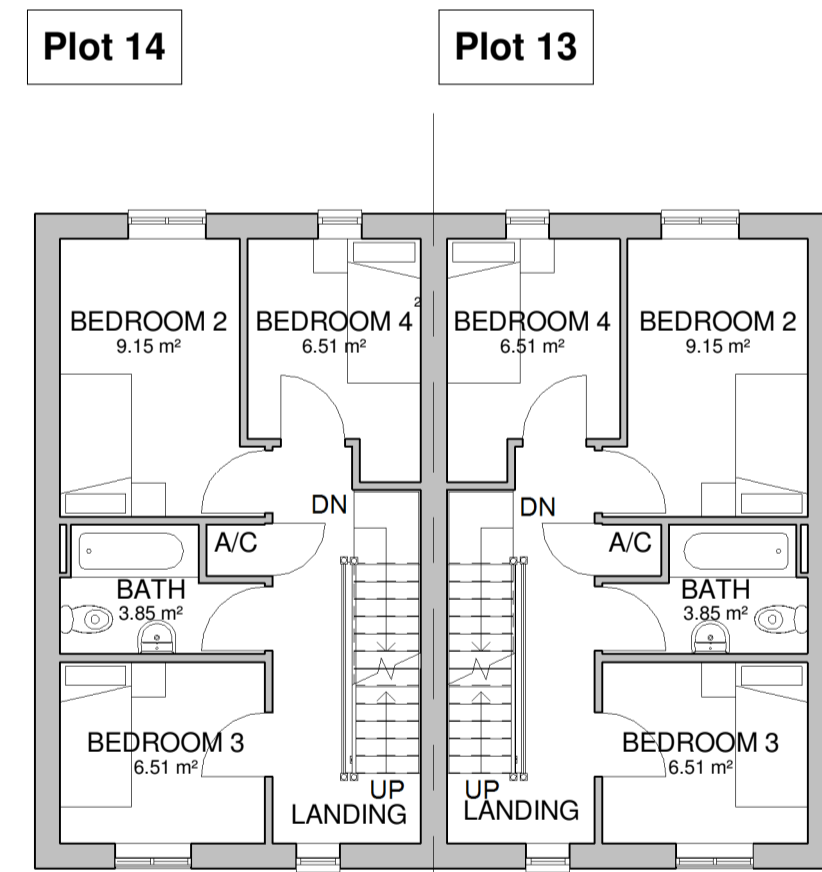

First Floor Plan
1 : 100

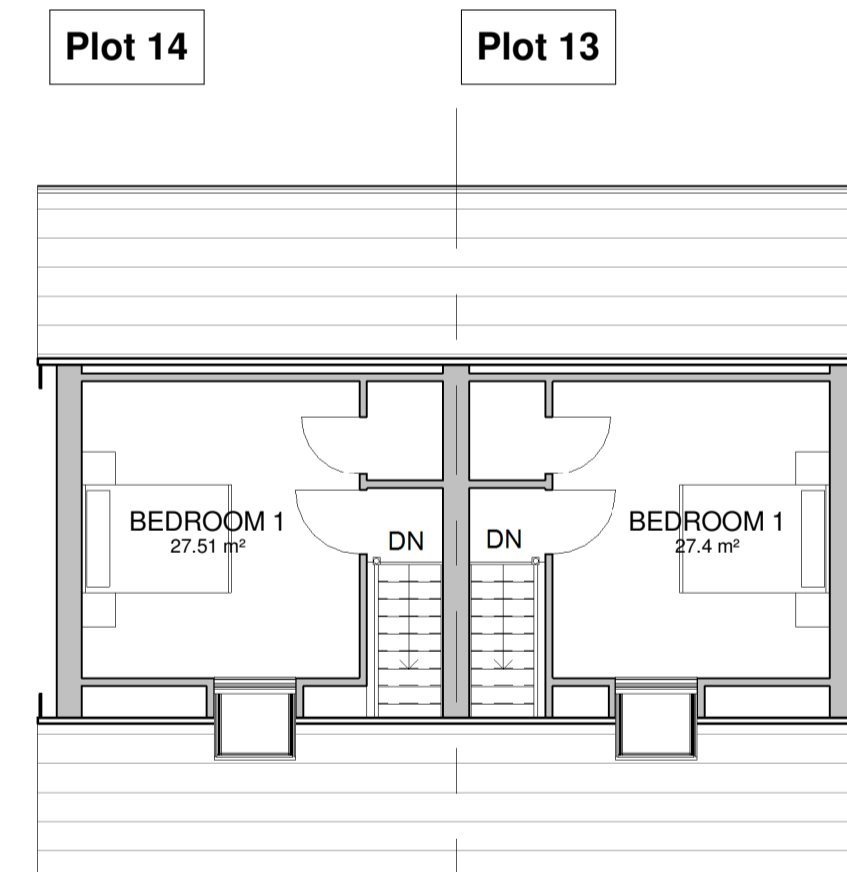

Second Floor Plan
1 : 100

A | Amendments to elevations 23/02/18
Revisions



urban designs limited | suite 6 | anson court | horningslow street
burton upon trent | staffordshire | de14 1ng
t: 01283 763763 m: 07930 604427 f: 0845 0099 763
e: info@urban-designs.co.uk
www.urban-designs.co.uk

Drawing: Plots 13&14 4B5P
Client: Fitzpatrick Cruise
Job: Former Adult Training Centre
Shobnall Street
Burton Upon Trent
DE14 2HE

Scale (@ A1): 1 : 100 Drawn By: D Briscoe
Date: Dec 2017 Checked By: AR

DRWAING NUMBER
2017_510_07A